Tanta laranja madura

Dominio Publico

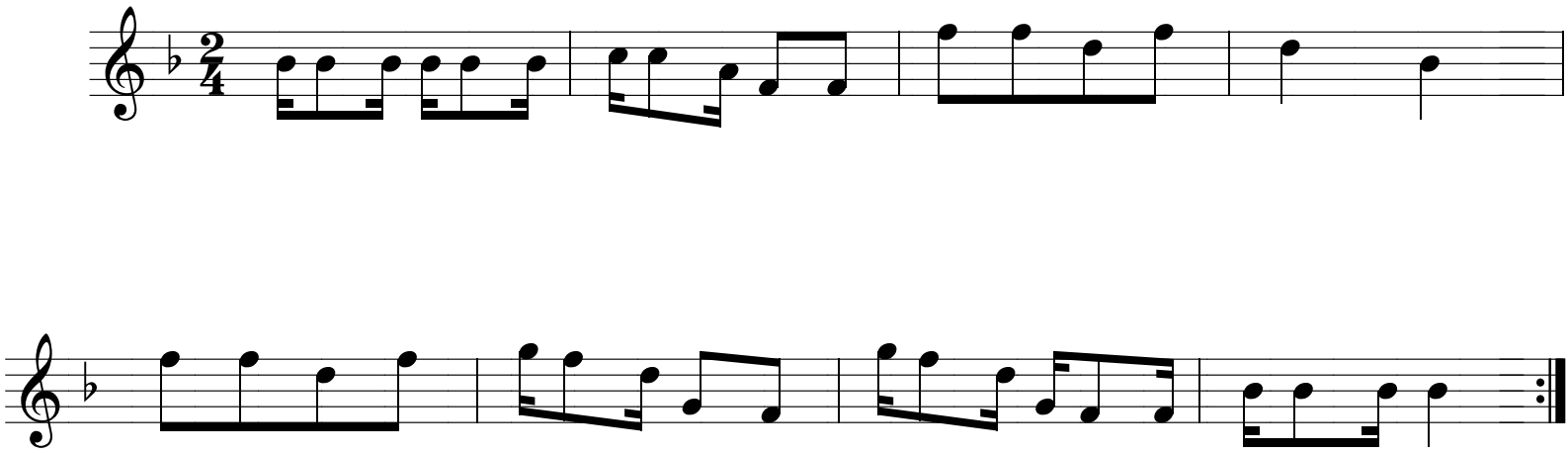

Cecilia Maria de Oliveira Costa
São raimundo Nonato