Fui a Espanha
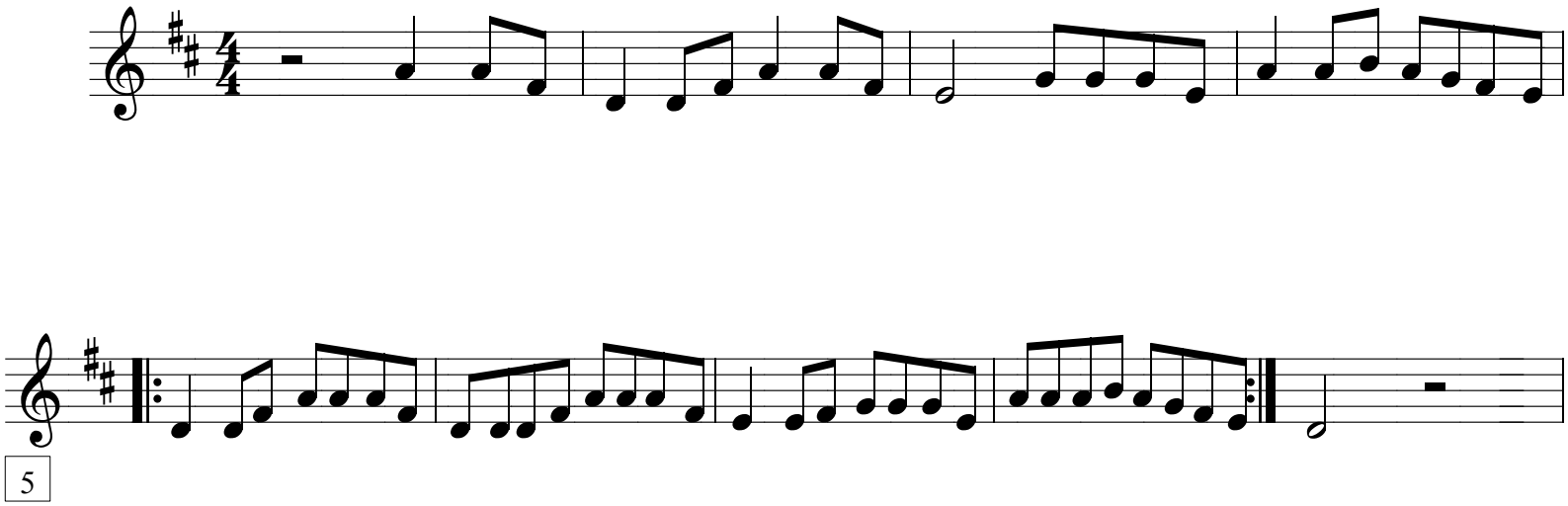
Dominio Publico