Dois passarinhos
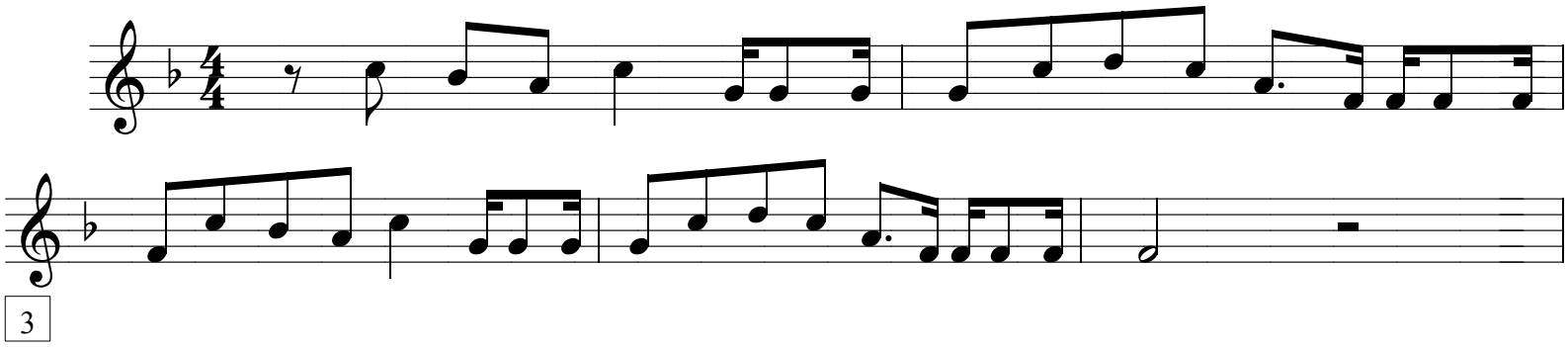
Doninio Publico