Bom vaqueiro
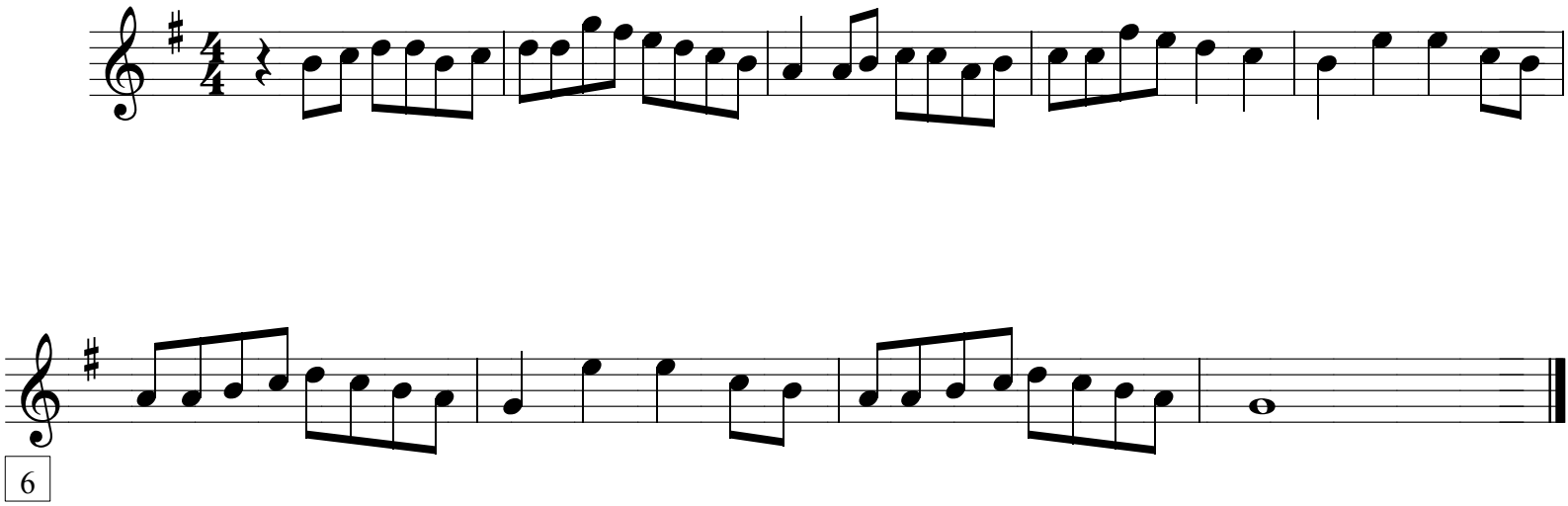
Dominio Publico